

TWILIGHT TIME

Arranged by FRED NELSON

By BUCK RAM, MORTY NEVINS,
AL NEVINS, and ARTIE DUNN

1st Sax. Eb Alto

Slowly, with a moderate beat

(A)

(B)

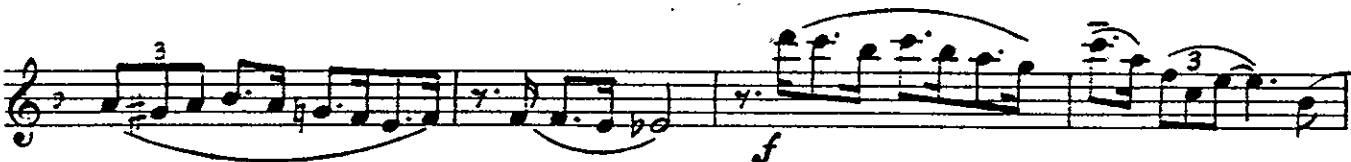

(C)

(D)

SU-81

Copyright 1944 by CAMPBELL-FORGIE, INC.
Copyright assigned 1948 to FORGIE MUSIC CORP., New York, N. Y.
This Arrangement Copyright © 1958 by FORGIE MUSIC CORP., Used by Permission
International Copyright Secured Made in U.S.A. All Rights Reserved

1st Sax. E♭ Alto

Soli
f

Continues to [E]
p f

2. CUTS TO [G]
pp p

(E)
pp (Quasi SUB-TONE)

(F)
pp

(G)
mf f

(H)
f f Soli

Soli
f

Solo
p mf pp

TWILIGHT TIME

Arranged by FRED NELSON

By BUCK RAM, MORTY NEVINS,
AL NEVINS, and ARTIE DUNN

2nd Sax. B♭ Tenor

Slowly, with a moderate beat

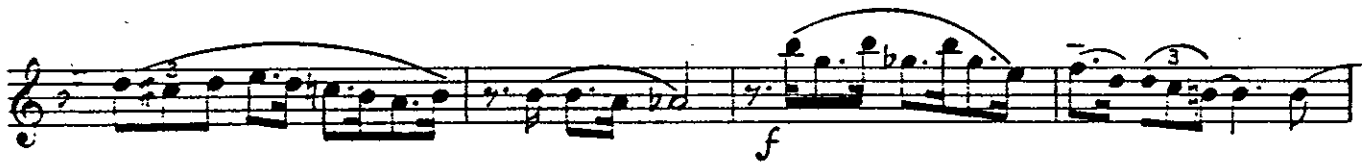
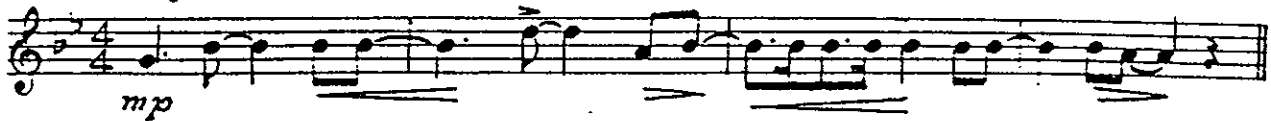

SU-81

Copyright 1944 by CAMPBELL-PORGIE, INC.
Copyright assigned 1946 to PORGIE MUSIC CORP., New York, N. Y.
This Arrangement Copyright © 1958 by PORGIE MUSIC CORP., Used by Permission
International Copyright Secured Made in U.S.A. All Rights Reserved

2
2nd Sax. B♭ Tenor

TWILIGHT TIME

Arranged by FRED NELSON

By BUCK RAM, MORTY NEVINS,
AL NEVINS, and ARTIE DUNN

2nd Sax. Eb Alto

Slowly, with a moderate Beat

SU-81

Copyright 1944 by CAMPBELL-FORGIE, INC.
Copyright assigned 1948 to FORGIE MUSIC CORP., New York, N. Y.
This Arrangement Copyright © 1958 by FORGIE MUSIC CORP., Used by Permission
International Copyright Secured Made in U.S.A. All Rights Reserved

2
3rd Sax. E♭ Alto

TWILIGHT TIME

Arranged by FRED NELSON

By BUCK RAM, MORTY NEVINS,
AL NEVINS, and ARTIE DUNN

4th Sax. B♭ Tenor

Slowly with a moderate beat

SU-81

Copyright 1944 by CAMPBELL-PORGIE, INC.
Copyright assigned 1948 to PORGIE MUSIC CORP., New York, N. Y.
This Arrangement Copyright © 1958 by PORGIE MUSIC CORP., Used by Permission
International Copyright Secured Made in U.S.A. All Rights Reserved

2
4th Sax. B \flat Tenor

TWILIGHT TIME

Arranged by FRED...
FRED...

By BUCK RAM, MORTY NEVINS,
AL NEVINS, and ARTIE DUNN

5th Sax. Eb Baritone

Slowly, with a moderate beat

- Staff 1: *mp* (mezzo-piano) to *p* (piano).
- Staff 3: Section B, starting with *mf unis.* (mezzo-forte unison).
- Staff 4: *f* (forte).
- Staff 5: Section C, starting with *p* (piano) and ending with *mf* (mezzo-forte).
- Staff 6: *f* (forte).
- Staff 7: Section D, starting with *f* (forte) and ending with *f Soli* (forte solo).
- Staff 8: *f* (forte) with a *Soli* marking at the end.

SU-81

Copyright 1944 by CAMPBELL-FORGIE, INC.
Copyright assigned 1948 to FORGIE MUSIC CORP., New York, N. Y.
This Arrangement Copyright © 1958 by FORGIE MUSIC CORP., Used by Permission
International Copyright Secured Made in U.S.A. All Rights Reserved

2
5th Sax. Eb Baritone

1. Continues to E

p *f*

2. CUTS TO G

pp *p*

(E)

pp (Quasi SUB-TONE)

(F)

pp

(G)

mf *f*

(H)

f *f Soli*

Soli

p *p* *pp*

TWILIGHT TIME

Arranged by FRED NELSON

By BUCK RAM, MORTY NEVINS,
AL NEVINS, and ARTIE DUNN

1st Trumpet in B \flat

Slowly, with a moderate beat

SU-81

Copyright 1944 by CAMPBELL-PORGIE, INC.
Copyright assigned 1948 to PORGIE MUSIC CORP., New York, N. Y.
This Arrangement Copyright © 1938 by PORGIE MUSIC CORP., Used by Permission
International Copyright Secured Made in U.S.A. All Rights Reserved

TWILIGHT TIME

Arranged by FRED NELSON

By BUCK RAM, MORTY NEVINS,
AL NEVINS, and ARTIE DUNN

2nd Trumpet in Bb

Slowly, with a moderate beat

Key performance instructions and dynamics include:

- Staff 1:** *mp*, *In Stand*, *Cup Mute*
- Staff 2:** *mp*, *mf*, *Open*
- Staff 3:** *mfz*, *mfz*, *p*, *mf-Soli*
- Staff 4:** *f*, *f*, *mf*
- Staff 5:** *sfz*, *f-Soli*, *f*, *sfz*, *1. Continues to [E]*
- Staff 6:** *pp*, *mf-Soli*, *2. Cuts to [G]*
- Staff 7:** *Cup Mute*, *p*, *pp*, *p*
- Staff 8:** *Open*, *mf-Soli*, *f*
- Staff 9:** *mf*, *f*
- Staff 10:** *sfz*, *sfz*, *f-Soli*
- Staff 11:** *Cup Mute*, *Soli mp*, *mf*, *pp*

SU-81

Copyright 1944 by CAMPBELL-FORGIE, INC.
Copyright assigned 1948 to FORGIE MUSIC CORP., New York, N. Y.
This Arrangement Copyright © 1958 by FORGIE MUSIC CORP., Used by Permission
International Copyright Secured Made in U.S.A. All Rights Reserved

TWILIGHT TIME

Arranged by FRED NELSON

By BUCK RAM, MORTY NEVINS,
AL NEVINS, and ARTIE DUNN

3rd Trumpet in Bb

Slowly, with a moderate beat

SU-81

Copyright 1944 by CAMPBELL-PORGIE, INC.
Copyright assigned 1948 to PORGIE MUSIC CORP., New York, N. Y.
This Arrangement Copyright © 1958 by PORGIE MUSIC CORP., Used by Permission
International Copyright Secured Made in U.S.A. All Rights Reserved

TWILIGHT TIME

Arranged by FRED NELSON

By BUCK RAM, MORTY NEVINS,
AL NEVINS, and ARTIE DUNN

4th Trumpet in Bb

Slowlv, with a moderate beat

TWILIGHT TIME

Arranged by FRED NELSON

By BUCK RAM, MORTY NEVINS,
AL NEVINS, and ARTIE DUNN

1st Trombone

Slowly, with a moderate beat

SU-81

Copyright 1944 by CAMPBELL PORGIE, INC.
Copyright assigned 1948 to PORGIE MUSIC CORP., New York, N. Y.
This Arrangement Copyright © 1958 by PORGIE MUSIC CORP., Used by Permission
International Copyright Secured Made in U.S.A. All Rights Reserved

TWILIGHT TIME

Arranged by FRED NELSON

By BUCK RAM, MORTY NEVINS,
AL NEVINS, and ARTIE DUNN

2nd Trombone

Slowly, with a moderale beat

SU-81

Copyright 1944 by CAMPBELL-FORGIE, INC.
Copyright assigned 1948 to FORGIE MUSIC CORP., New York, N. Y.
This Arrangement Copyright © 1958 by FORGIE MUSIC CORP., Used by Permission
International Copyright Secured Made in U.S.A. All Rights Reserved

TWILIGHT TIME

Arranged by FRED NELSON

By BUCK RAM, MORTY NEVINS,
AL NEVINS, and ARTIE-DUNN

3rd Trombone

Slowly, with a moderate beat

SU-81

Copyright 1944 by CAMPBELL-PORGIE, INC.
Copyright assigned 1948 to PORGIE MUSIC CORP., New York, N. Y.
This Arrangement Copyright © 1958 by PORGIE MUSIC CORP., Used by Permission
International Copyright Secured Made in U.S.A. All Rights Reserved

TWILIGHT TIME

Arranged by FRED NELSON

By BUCK RAM, MORTY NEVINS,
AL NEVINS, and ARTIE DUNN

Drums

Slowly, with a moderate beat

1. Continues to **E** Cym. 2. CUTS TO **G**

SU-81

Copyright 1944 by CAMPBELL-PORGIE, INC.
Copyright assigned 1948 to PORGIE MUSIC CORP., New York, N. Y.
This Arrangement Copyright © 1958 by PORGIE MUSIC CORP., Used by Permission
International Copyright Secured Made in U.S.A. All Rights Reserved

TWILIGHT TIME

Arranged by FRED NELSON

By BUCK RAM, MORTY NEVINS,
AL NEVINS, and ARTIE DUNN

String Bass

Slowly, with a moderate beat
(String Bass plays upper notes pizz)

SU-81

Copyright 1944 by CAMPBELL-FORGIE, INC.

Copyright assigned 1948 to FORGIE MUSIC CORP., New York, N. Y.

This Arrangement Copyright © 1958 by FORGIE MUSIC CORP., Used by Permission

International Copyright Secured

Made in U.S.A.

All Rights Reserved